

ELEVATION.

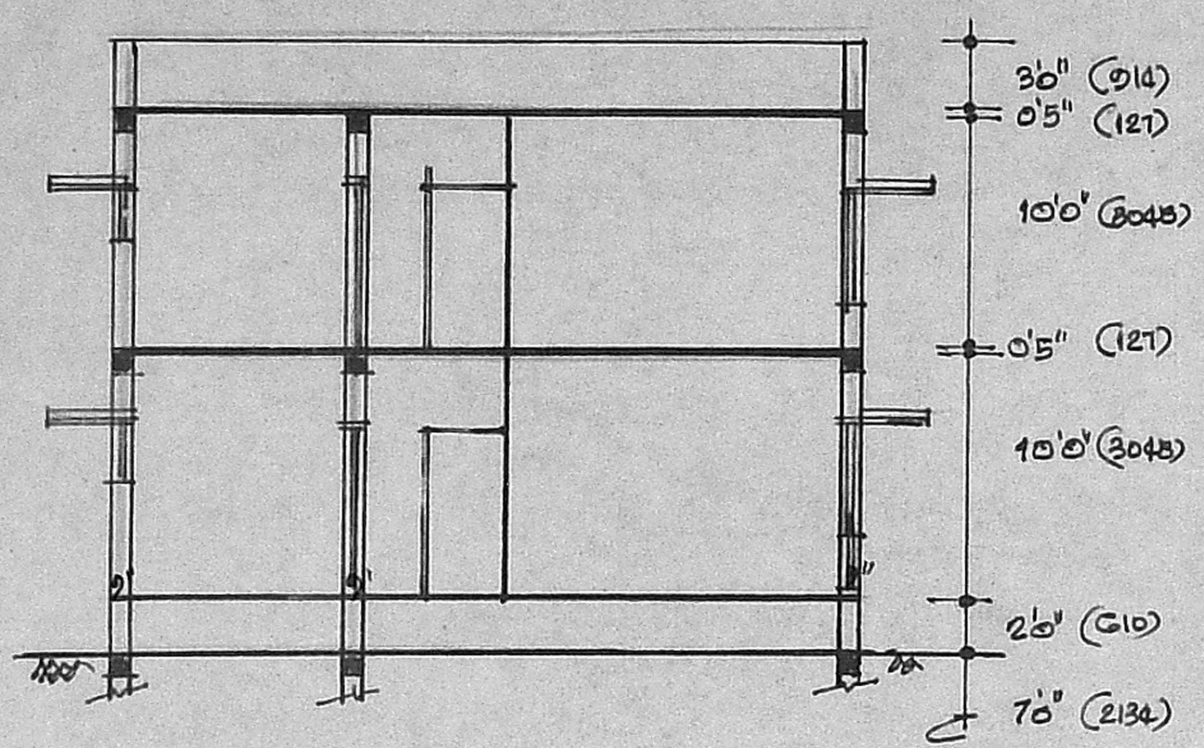

SECTION-AA

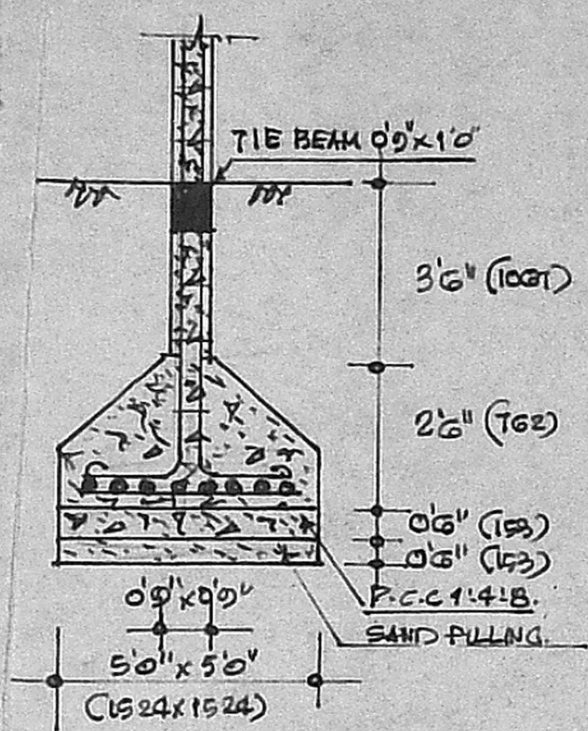

COLUMN DETAILS.

Revised plan
A1/1572/91
NOT
20/9/91

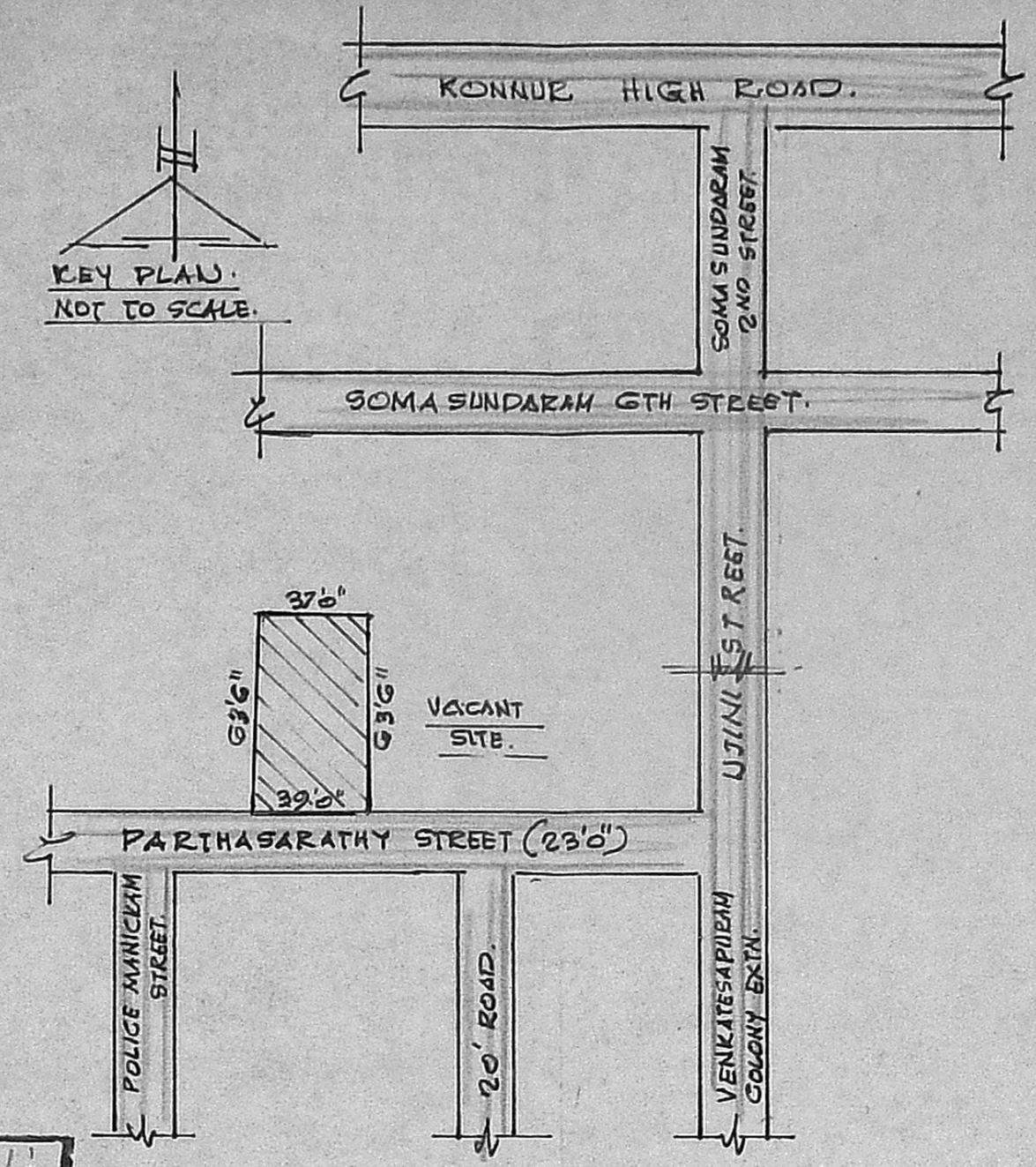

KEY PLAN.
NOT TO SCALE.

SAND FILLING FOR FOUNDATION 150 MM THICK
BASE CONC. FOR FOUNDATION IN C.C. 1:2:4. 150MM THICK
R.C.C. COLUMN FOUNDATION IN C.C. 1:2:4. 50"x50"
R.C.C. COLUMN IN C.C. 1:2:4. 0.9"x0.9"; 6" BELOW G.L.
R.C.C. TIE & ROOF BEAMS IN C.C. 1:2:4. 0.9"x1'0"
R.C.C. ROOF SLAB & LINTELS IN C.C. 1:2:4. 127MM THICK
R.C.C. SUN SHADE IN C.C. 1:2:4. 60MM THICK
BRICK WORK IN CEMENT MORTAR 1:4.
PLASTERING WITH CEMENT MORTAR 1:4. 12MM THICK
FLOORING WITH MOSAIC TILES OVER F.T.C.
WEATHERING COURSE WITH TWO COURSE OF FLAT TILES.

D.	T.W. DOOR	3'3"x7'0"	991K 2134.
D ₁	-DO-	3'0"x7'0"	914x 2134.
D ₂	-DO-	2'6"x7'0"	762x 2134.
W.	T.W. WINDOW	5'0"x7'0"	1624x 2134.
W ₁	-DO-	4'0"x4'0"	1372x 1372.
V.	VENTILATOR	3'6"x1'6"	1067 x 457.
J.	JOLLY WDK	4'6"x4'6"	1372x 1372.
G.	STEP.	8'0"x4'6"	2667x 1372.

TOTAL PLOT AREA	: 2413 SQFT. (224.17M ²)
G-FLOOR AREA	: 1503 SQFT. (139.63M ²)
F-FLOOR AREA	: 1503 SQFT. (139.63M ²)
HEAD ROOM AREA.	: 124 SQFT. (11.52M ²)

PROPOSED WORK	
TO BE REMOVED	
ROAD PORTION	
SITE BOUNDARY.	

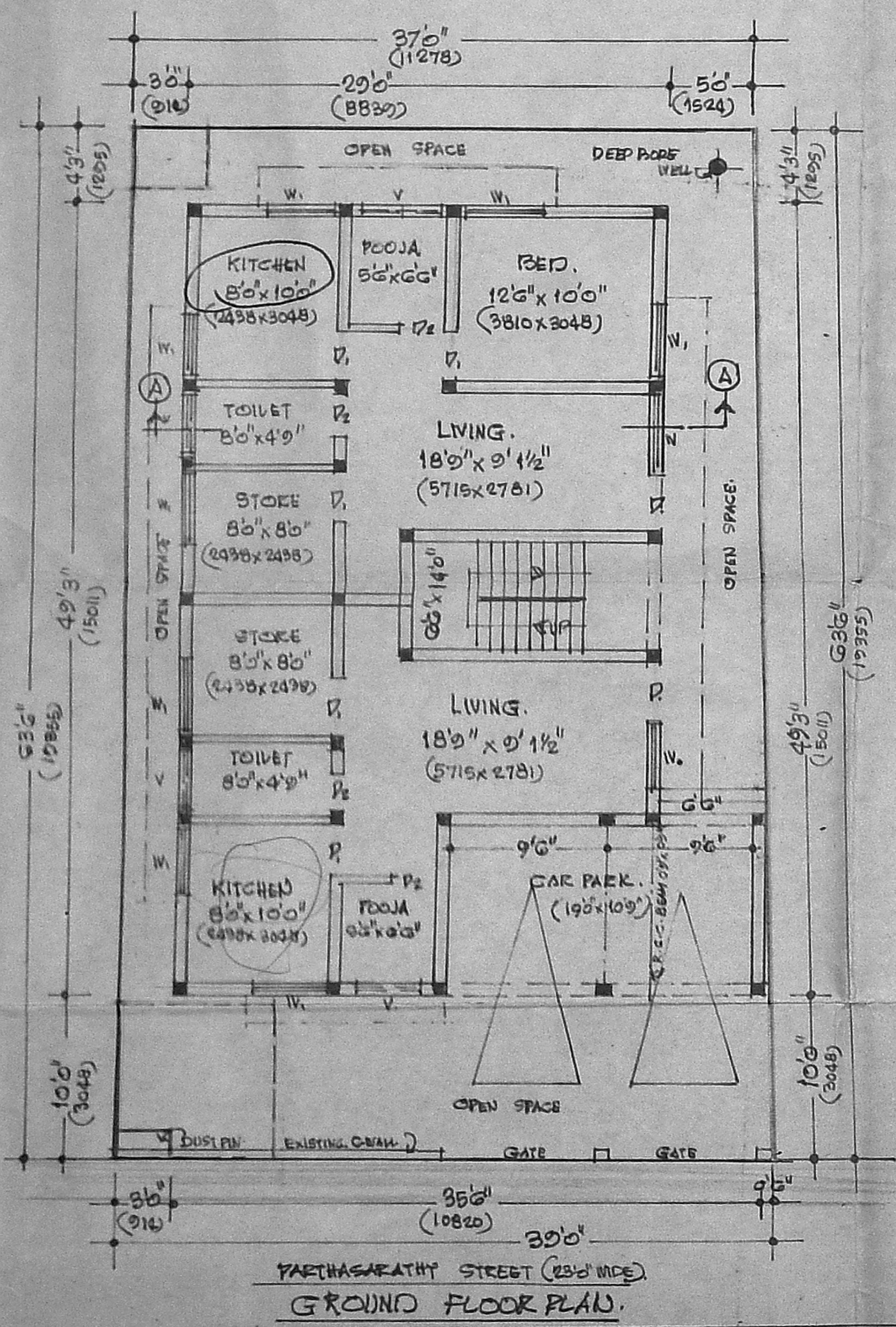

PARTHASARATHY STREET (23'5" WIDE)
GROUND FLOOR PLAN.

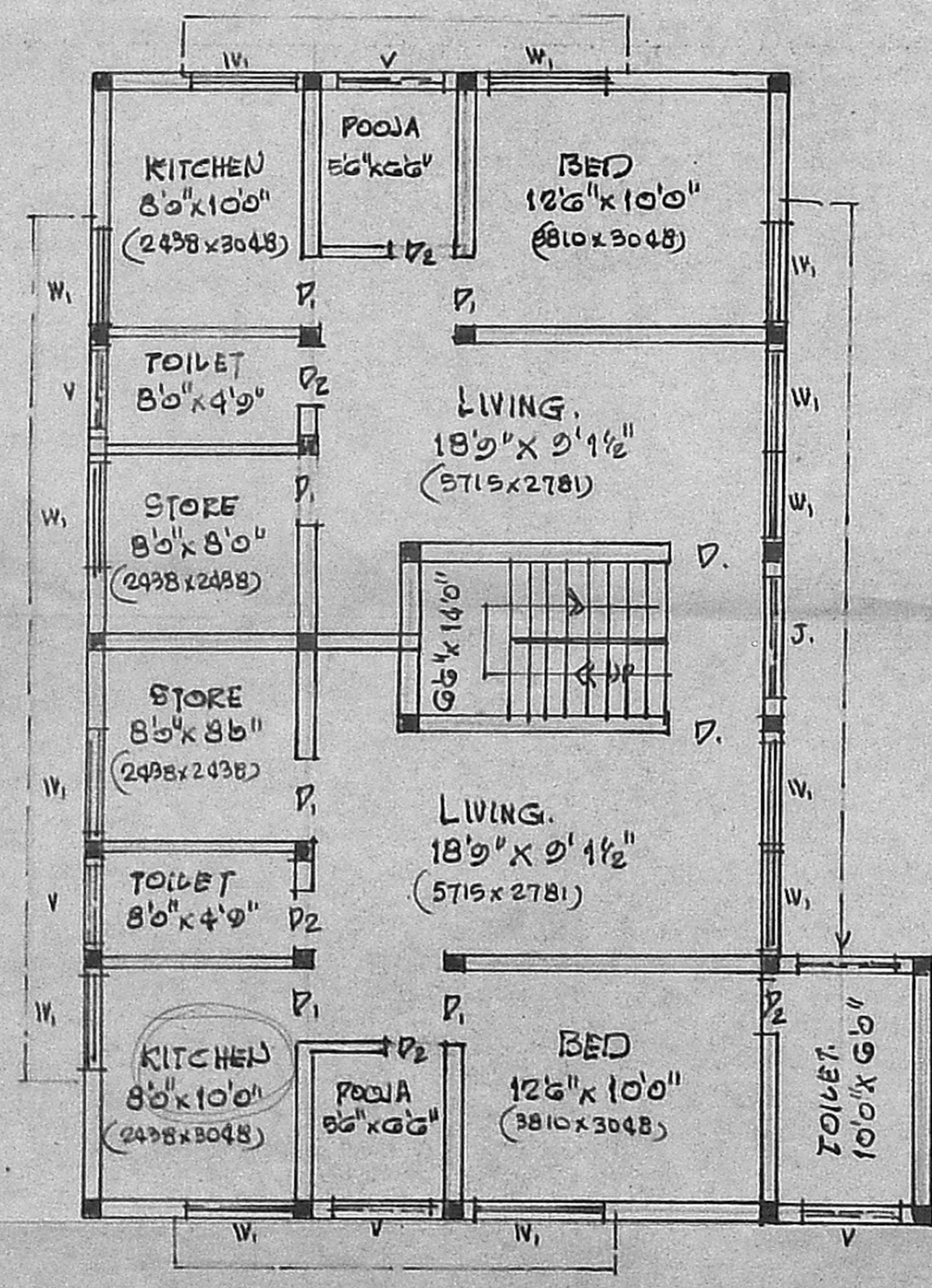

FIRST FLOOR PLAN.

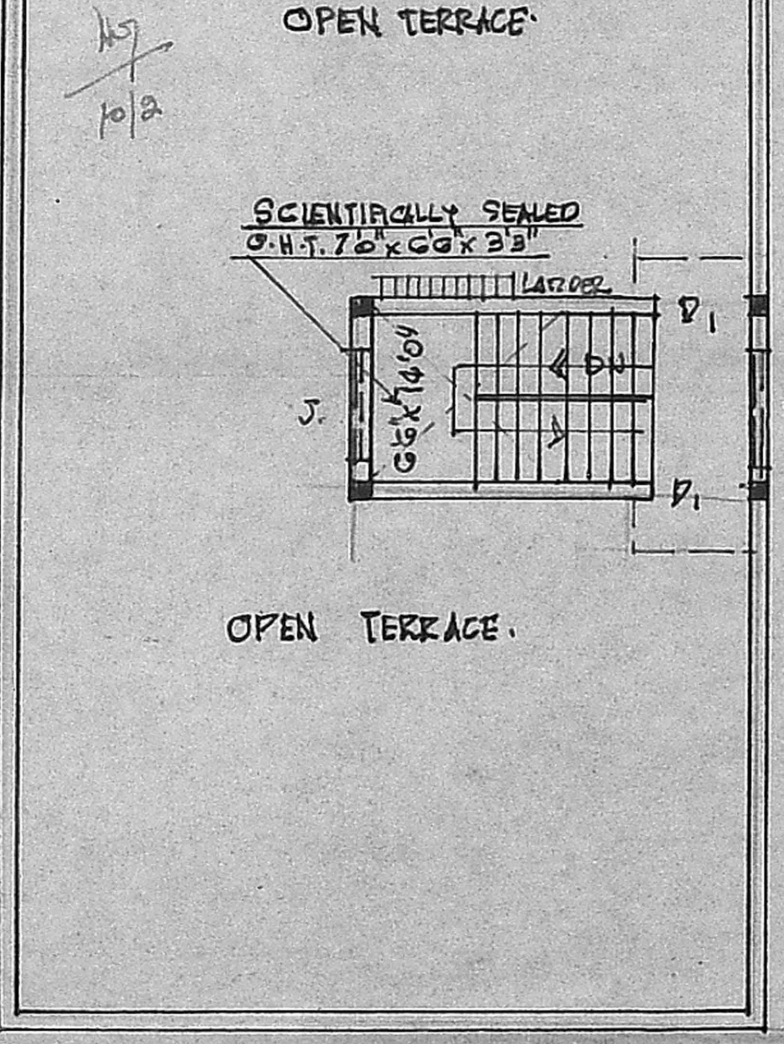
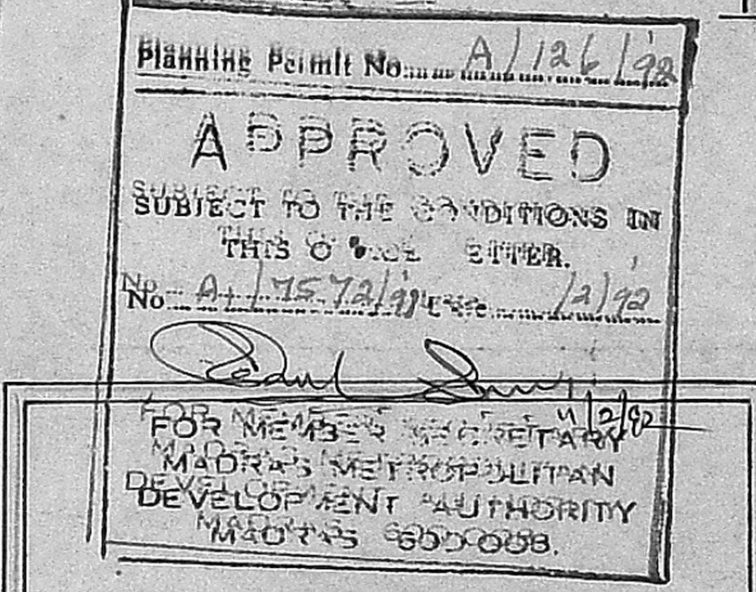

HEAD ROOM PLAN.

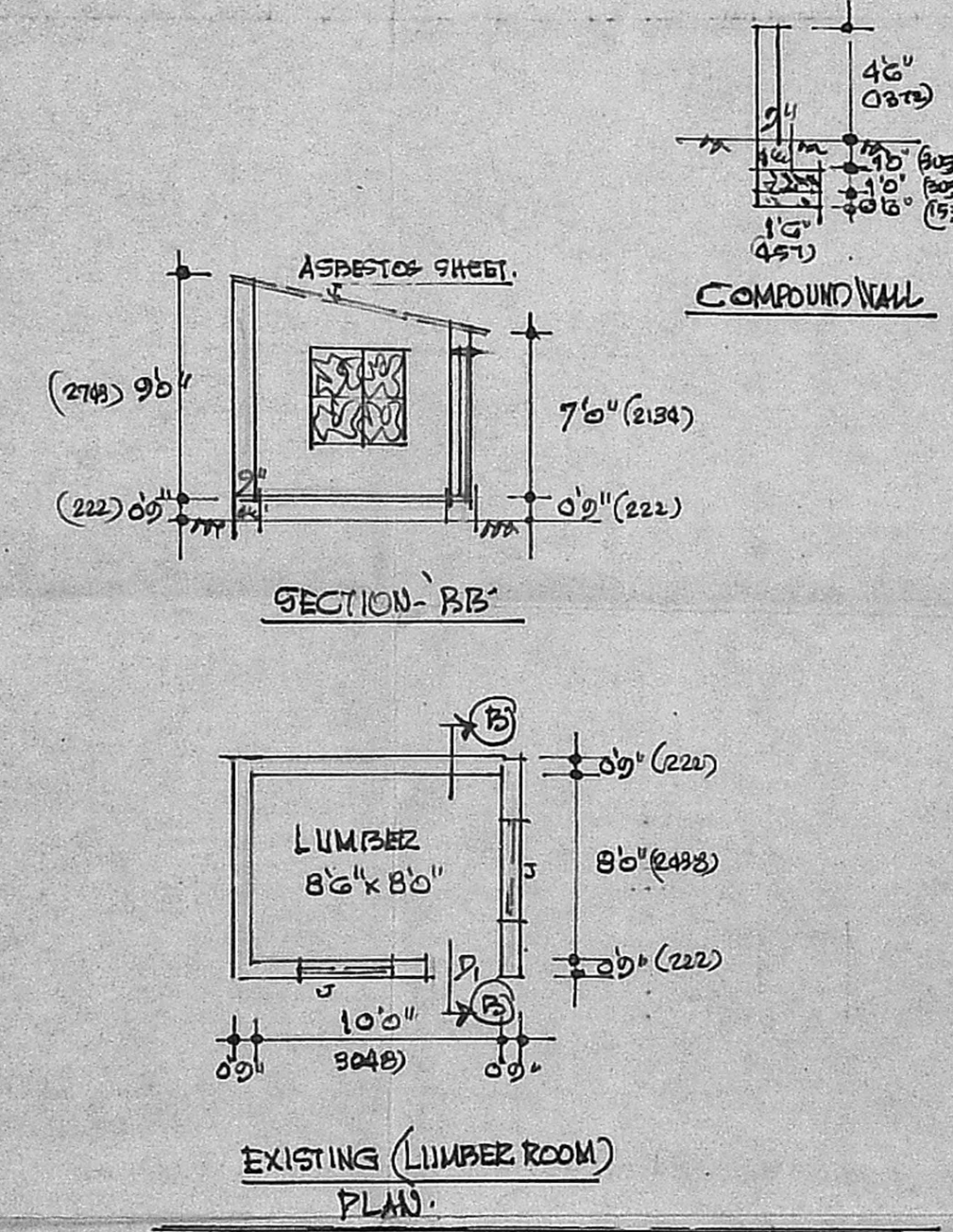

EXISTING (LUMBER ROOM)
PLAN.

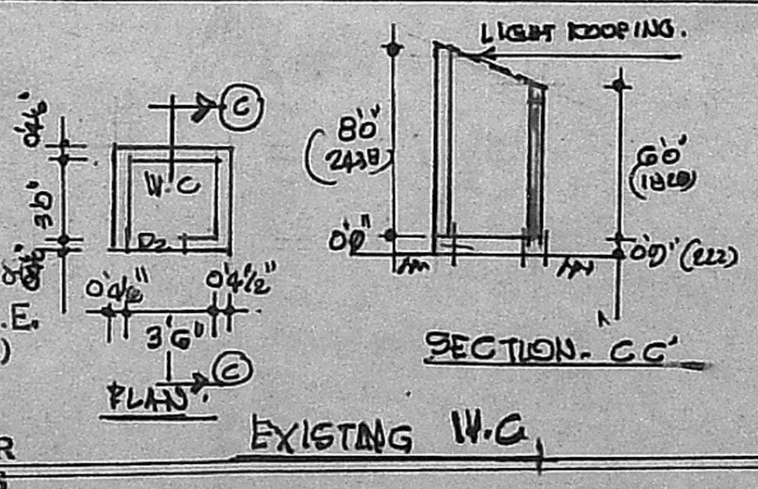

EXISTING W.C.

Phone: 420788
ER. V. SRINIVASALU. L.C.E.
Asst. Executive Engineer (Retd)
Consulting Civil Engineer
REGD. No. 270
CLASS I LICENSED SURVEYOR
CORPORATION OF MADRAS
No. 60, Valluvar Road

Signature
OWNER.

PLAN SHOWING THE PROPOSED
DWELLING HOUSE AT R.S.NO: 151/23,
BLOCK NO: 31, PARTHASARATHY
STREET, AYNAVARAM, DIVISION: 38.
SCALE: 1"=8'0" (1CM=4M)